Wizdom A LiveTiles Company

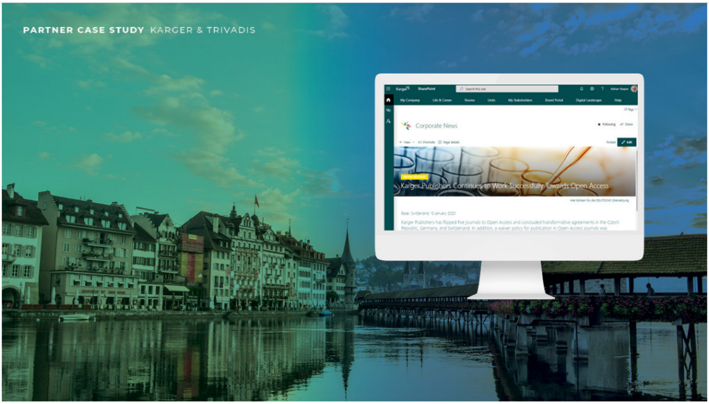
PARTNER CASE STUDY KARGER & TRIVADIS
Corporate News
Karger Publishers Continues to Work Successfully Towards Open Access

Agile Communication Models – Not just empty words

To share the current internal and external news in the company in real time was difficult, bringing all employees up to the same level of knowledge in a quick way was a challenge. As in other companies, a central digital place where both management and employees could communicate interactively with each other was missing. Besides that, coordinating the international teams was a complex undertaking. Information and feedback from distributed documents had sometimes to be merged manually. In short: For an employee at Karger Publishers, the way of communicating and working was confusing and therefore exemplary for many people in other companies as well.

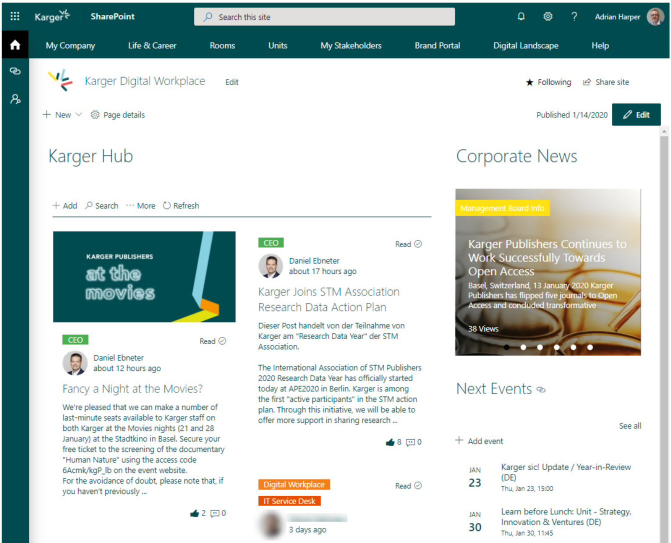
Karger
SharePoint
Search this site
Adrian Harper
My Company
Life & Career
Rooms
Units
My Stakeholders
Brand Portal
Digital Landscape
Help
Karger Digital Workplace
Edit
Following
Share site
New
Page details
Published 1/14/2020
Edit

Karger Hub

Add
Search
More
Refresh
KARGER PUBLISHERS
at the movies

CEO Read

Daniel Ebneter
about 12 hours ago

Fancy a Night at the Movies?

We're pleased that we can make a number of last-minute seats available to Karger staff on both Karger at the Movies nights (21 and 28 January) at the Stadtkino in Basel. Secure your free ticket to the screening of the documentary "Human Nature" using the access code 6Acmk/kgP_lb on the event website.
For the avoidance of doubt, please note that, if you haven't previously ...

2 0

CEO Read

Daniel Ebneter
about 17 hours ago

Karger Joins STM Association Research Data Action Plan

Dieser Post handelt von der Teilnahme von Karger am "Research Data Year" der STM Association.

The International Association of STM Publishers 2020 Research Data Year has officially started today at APE2020 in Berlin. Karger is among the first "active participants" in the STM action plan. Through this initiative, we will be able to offer more support in sharing research ...

8 0

Digital Workplace
IT Service Desk
Read

[redacted]
3 days ago

Corporate News

Management Board Info

Karger Publishers Continues to Work Successfully Towards Open Access

Basel, Switzerland, 13 January 2020 Karger Publishers has flipped five journals to Open Access and concluded transformative

38 Views

Next Events

See all

Add event

JAN 23	Karger sic! Update / Year-in-Review (DE) Thu, Jan 23, 15:00
JAN 30	Learn before Lunch: Unit - Strategy, Innovation & Ventures (DE) Thu, Jan 30, 11:45

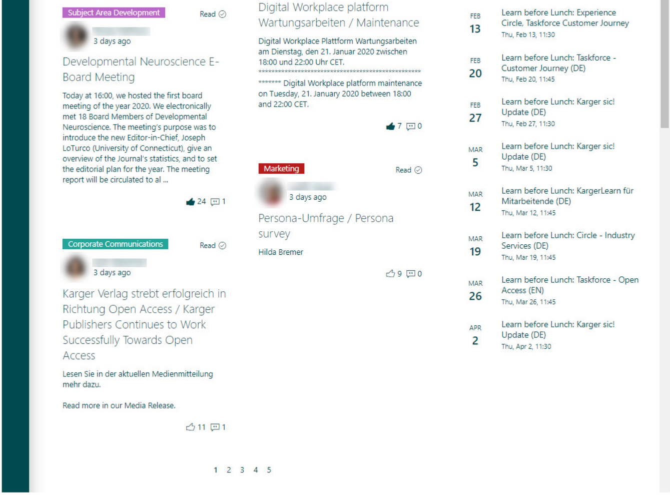
Subject Area Development
Read
[redacted]
3 days ago

Developmental Neuroscience E-Board Meeting

Today at 16:00, we hosted the first board meeting of the year 2020. We electronically met 18 Board Members of Developmental Neuroscience. The meeting's purpose was to introduce the new Editor-in-Chief, Joseph LoTurco (University of Connecticut), give an overview of the Journal's statistics, and to set the editorial plan for the year. The meeting report will be circulated to al ...

24 1
Corporate Communications
Read
[redacted]
3 days ago

Karger Verlag strebt erfolgreich in Richtung Open Access / Karger Publishers Continues to Work Successfully Towards Open Access

Lesen Sie in der aktuellen Medienmitteilung mehr dazu.

Read more in our Media Release.

Digital Workplace platform Wartungsarbeiten / Maintenance

Digital Workplace Plattform Wartungsarbeiten am Dienstag, den 21. Januar 2020 zwischen 18:00 und 22:00 Uhr CET.
****

******* Digital Workplace platform maintenance on Tuesday, 21. January 2020 between 18:00 and 22:00 CET.

7 0
Marketing
Read
[redacted]
3 days ago

Persona-Umfrage / Persona survey

Hilda Bremer

FEB 13 Learn before Lunch: Experience Circle, Taskforce Customer Journey
Thu, Feb 13, 11:30

FEB 20 Learn before Lunch: Taskforce - Customer Journey (DE)
Thu, Feb 20, 11:45

FEB 27 Learn before Lunch: Karger sic! Update (DE)
Thu, Feb 27, 11:30

MAR 5 Learn before Lunch: Karger sic! Update (DE)
Thu, Mar 5, 11:30

MAR 12 Learn before Lunch: KargerLearn für Mitarbeitende (DE)
Thu, Mar 12, 11:45

MAR 19 Learn before Lunch: Circle - Industry Services (DE)
Thu, Mar 19, 11:45

MAR 26 Learn before Lunch: Taskforce - Open Access (EN)
Thu, Mar 26, 11:45

APR 2 Learn before Lunch: Karger sic! Update (DE)
Thu, Apr 2, 11:30

Typical challenges that Karger and other companies face

The main problems for the employees at Karger were that there was no central place where all information would come together and could be actively exchanged. Working together in teams around the globe was difficult because they lacked the necessary collaboration tools. E-mail was the main medium of communication, which made working in different teams problematic. For example, there was no means of displaying a project's history. The existing digital workplace was not conceived for dialogue. There was no interactivity, only top-down information. Some documents were only written in German, some only in English.

Karger urgently needed a new internal communications and collaboration tool: an inviting, appealing and bi-lingual (German/English) solution for existing and new employees that was intuitive and made collaboration fun.

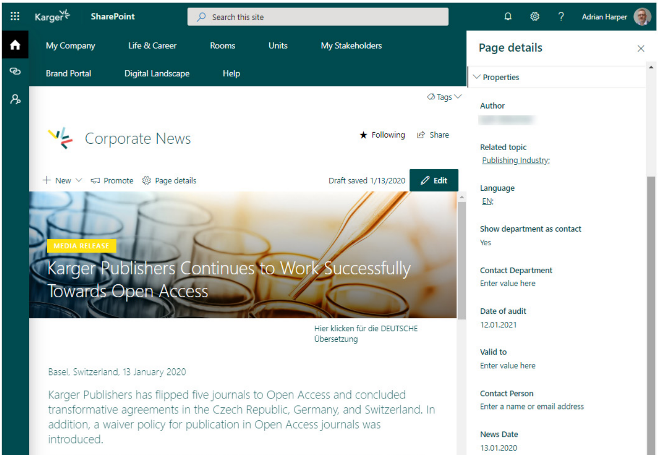
Karger
SharePoint
Search this site
Adrian Harper
My Company
Life & Career
Rooms
Units
My Stakeholders
Brand Portal
Digital Landscape
Help
Tags
Following
Share
New
Promote
Page details
Draft saved 1/13/2020
Edit
MEDIA RELEASE

Corporate News

Karger Publishers Continues to Work Successfully Towards Open Access

Hier klicken für die DEUTSCHE Übersetzung

Basel, Switzerland, 13 January 2020

Karger Publishers has flipped five journals to Open Access and concluded transformative agreements in the Czech Republic, Germany, and Switzerland. In addition, a waiver policy for publication in Open Access journals was introduced.

Page details

Properties

Author
[redacted]

Related topic
Publishing Industry;

Language
EN;

Show department as contact
Yes

Contact Department
Enter value here

Date of audit
12.01.2021

Valid to
Enter value here

Contact Person
Enter a name or email address

News Date
13.01.2020

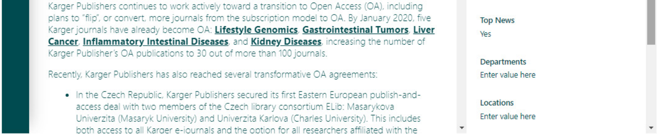

Karger Publishers continues to work actively toward a transition to Open Access (OA), including plans to "flip", or convert, more journals from the subscription model to OA. By January 2020, five Karger journals have already become OA: **Lifestyle Genomics**, **Gastrointestinal Tumors**, **Liver Cancer**, **Inflammatory Intestinal Diseases**, and **Kidney Diseases**, increasing the number of Karger Publisher's OA publications to 30 out of more than 100 journals.

Recently, Karger Publishers has also reached several transformative OA agreements:

- In the Czech Republic, Karger Publishers secured its first Eastern European publish-and-access deal with two members of the Czech library consortium ELib: Masarykova Univerzita (Masaryk University) and Univerzita Karlova (Charles University). This includes both access to all Karger e-journals and the option for all researchers affiliated with the

Top News
Yes
Departments
Enter value here
Locations
Enter value here

The digital workplace in the strategic context

We developed a bespoke digital workplace solution in collaboration with Karger and supported the client throughout the entire development process – from analysis to solution. There was much more to the process than simply rolling out new technology at Karger. Daniel Ebneter, Karger's CEO, had very clear ideas on how he wanted the people in his publishing house to collaborate in cross-functional teams. Implementing the digital workplace was a logical step we had to take in line with our new strategy.

> "The Karger Publishers' digital workplace went live after several-months of incremental design and testing. Based on Microsoft SharePoint and the Wizdom Framework, it provides the basis for new ways of communication and collaboration at Karger. It will help us to become even more agile, innovative and efficient."

Daniel Ebneter, CEO Karger

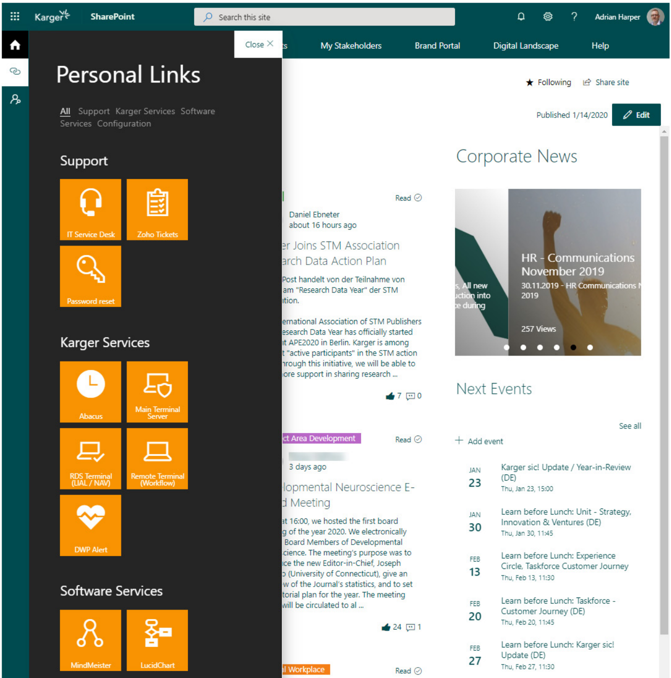

Karger
SharePoint
Search this site
Adrian Harper
Close
ts
My Stakeholders
Brand Portal
Digital Landscape
Help
Personal Links
All
Support
Karger Services
Software Services
Configuration
Support
IT Service Desk
Zoho Tickets
Password reset
Karger Services
Abacus
Main Terminal Server
RDS Terminal (LIAL / NAV)
Remote Terminal (Workflow)
DWP Alert
Software Services
MindMeister
LucidChart
Following
Share site
Published 1/14/2020
Edit
Corporate News
Next Events
See all
Add event
Read
Read
ct Area Development
l Workplace
Read
7
0
24
1

Daniel Ebneter
about 16 hours ago

er Joins STM Association
arch Data Action Plan

Post handelt von der Teilnahme von
am "Research Data Year" der STM
ition.

ernational Association of STM Publishers
esearch Data Year has officially started
t APE2020 in Berlin. Karger is among
t "active participants" in the STM action
hrough this initiative, we will be able to
ore support in sharing research ...

[redacted]
3 days ago

lopmental Neuroscience E-
d Meeting

at 16:00, we hosted the first board
g of the year 2020. We electronically
Board Members of Developmental
cience. The meeting's purpose was to
ce the new Editor-in-Chief, Joseph
o (University of Connecticut), give an
w of the Journal's statistics, and to set
torial plan for the year. The meeting
will be circulated to al ...

s, All new
ction into
e during

HR - Communications November 2019
30.11.2019 - HR Communications N
2019
257 Views

JAN 23 Karger sic! Update / Year-in-Review (DE)
Thu, Jan 23, 15:00

JAN 30 Learn before Lunch: Unit - Strategy, Innovation & Ventures (DE)
Thu, Jan 30, 11:45

FEB 13 Learn before Lunch: Experience Circle, Taskforce Customer Journey
Thu, Feb 13, 11:30

FEB 20 Learn before Lunch: Taskforce - Customer Journey (DE)
Thu, Feb 20, 11:45

FEB 27 Learn before Lunch: Karger sic! Update (DE)
Thu, Feb 27, 11:30

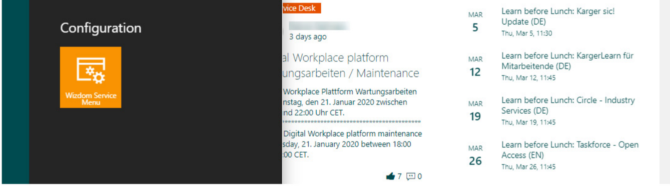
Configuration
Wizdom Service Menu
vice Desk
3 days ago
7
0

al Workplace platform
ungsarbeiten / Maintenance

Workplace Plattform Wartungsarbeiten
nstag, den 21. Januar 2020 zwischen
nd 22:00 Uhr CET.
****
Digital Workplace platform maintenance
sday, 21. January 2020 between 18:00
:00 CET.

MAR 5 Learn before Lunch: Karger sic! Update (DE)
Thu, Mar 5, 11:30

MAR 12 Learn before Lunch: KargerLearn für Mitarbeitende (DE)
Thu, Mar 12, 11:45

MAR 19 Learn before Lunch: Circle - Industry Services (DE)
Thu, Mar 19, 11:45

MAR 26 Learn before Lunch: Taskforce - Open Access (EN)
Thu, Mar 26, 11:45

Fast-track implementation with AN MVP

We set up the first version of the Karger Publishers digital workplace as an MVP (Minimum Viable Product) so that we had the necessary flexibility when deciding further steps of the strategy. Our jointly developed solution thus gradually took shape. The new Karger Publishers digital workplace isn't just a web platform. It's a customized, multilingual work environment at all the publisher's locations with a look and feel that reflects the company's new philosophy, culture and branding. Especially the "Karger Hub" inspires the staff: a central solution, where information about internal and external news of Karger is shared, built up from different channels, which can be compiled individually.

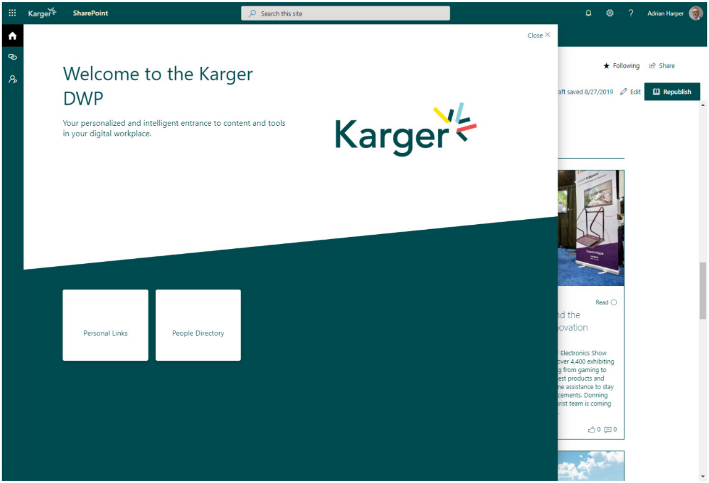
Karger
SharePoint
Search this site
Adrian Harper
Close
Following
Share
aft saved 8/27/2019
Edit
Republish
Personal Links
People Directory
Read
0
0

Welcome to the Karger DWP

Your personalized and intelligent entrance to content and tools in your digital workplace.

d the
ovation

Electronics Show
over 4,400 exhibiting
g from gaming to
est products and
he assistance to stay
cements. Donning
rist team is coming

Central solution for Karger's digital transformation

The digital workspace is an essential aspect of Karger's digital transformation process. It is the central solution enabling the client to build on information, distribution and collaboration. Tools such as Office 365, Power Apps and Power BI are also provided for simple integration into the Karger workflows.

The executive management both strongly supports and actively uses the new digital workplace. Information in messages and blogs are shared directly with all team members so that they can provide feedback, thereby encouraging transparent and two-way communication across all hierarchies. At the same time, public social feeds are integrated in the digital workplace.

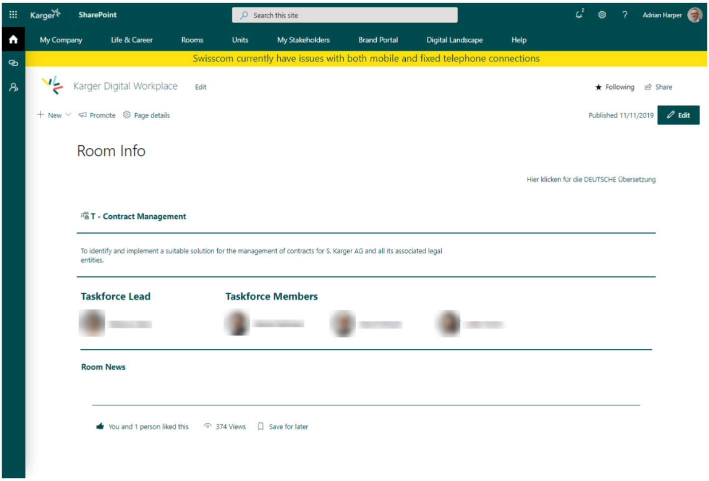
Karger
SharePoint
Search this site
Adrian Harper
My Company
Life & Career
Rooms
Units
My Stakeholders
Brand Portal
Digital Landscape
Help
Karger Digital Workplace
Edit
Following
Share
New
Promote
Page details
Edit

Swisscom currently have issues with both mobile and fixed telephone connections

Published 11/11/2019

Room Info

Hier klicken für die DEUTSCHE Übersetzung

T - Contract Management

To identify and implement a suitable solution for the management of contracts for S. Karger AG and all its associated legal entities.

Taskforce Lead

Taskforce Members

Room News

You and 1 person liked this · 374 Views · Save for later

Summary: A Communication All-rounder with potential for more

The Karger Publishers digital workplace delivers functionalities on three levels: content distribution, collaboration, and personalization. This new form of collaboration not only involves messaging, but also content sharing and collective document processing. The digital workplace therefore promotes interactivity, facilitates adaptation and content sharing. It also speeds up business processes. All the people in the Karger organization, whatever their location, can collaborate more efficient than before. They have immediate access to all information – not just in Switzerland but anywhere in the world.

> “Trivadis was fully integrated in the Karger project team. Without Trivadis it wouldn't have been possible, in the short project time, to implement all of the new functions that we have in the digital workplace today. We now have an intelligent solution unlike anything we’ve had before.”

Adrian Harper, Head of Digital Landscape at Karger Publishers

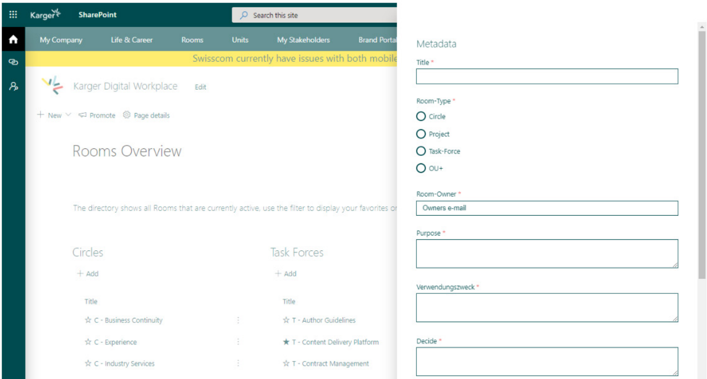
Karger
SharePoint
Search this site
My Company
Life & Career
Rooms
Units
My Stakeholders
Brand Portal
Karger Digital Workplace
Edit
New
Promote
Page details
Add
Add

Swisscom currently have issues with both mobile

Rooms Overview

The directory shows all Rooms that are currently active, use the filter to display your favorites or

Circles	Task Forces
Title	Title
☆ C - Business Continuity	☆ T - Author Guidelines
☆ C - Experience	★ T - Content Delivery Platform
☆ C - Industry Services	☆ T - Contract Management

Metadata

Title *

Room-Type *
○ Circle
○ Project
○ Task-Force
○ OU+

Room-Owner *
Owners e-mail

Purpose *

Verwendungszweck *

Decide *

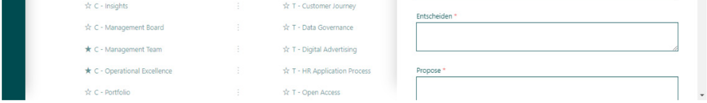

☆ C - Insights
☆ C - Management Board
★ C - Management Team
★ C - Operational Excellence
☆ C - Portfolio

☆ T - Customer Journey
☆ T - Data Governance
☆ T - Digital Advertising
☆ T - HR Application Process
☆ T - Open Access

Entscheiden *

Propose *

Trivadis' solution

The solution at a glance

- Digital workplace as a central element of the digital transformation
- Central solution for transparent communication across all levels
- Support of agile communication and working methods
- Global, multilingual collaboration in joint projects
- Business and process optimization

Key technologies at a glance

- Microsoft Office 365
- Wizdom, Digital Workplace Framework
- Microsoft Flow | PowerApps | Forms

Wizdom webparts utilized in the solution

Startpage

- Noticeboard –> Karger HUB
- Noticeboard Archive
- Corportate News
- Mega-Menu

Collaboration

- Workspaces: Overview¬Metadata (WebPart)
- Workspace Provisioning

Departments

- Policies&Procedures
- Department Staff
- Compliance Report

General

- Page Info
- Mobile APP

PowerPanel - Digital Workplace

- Quicklinks
- People Directory

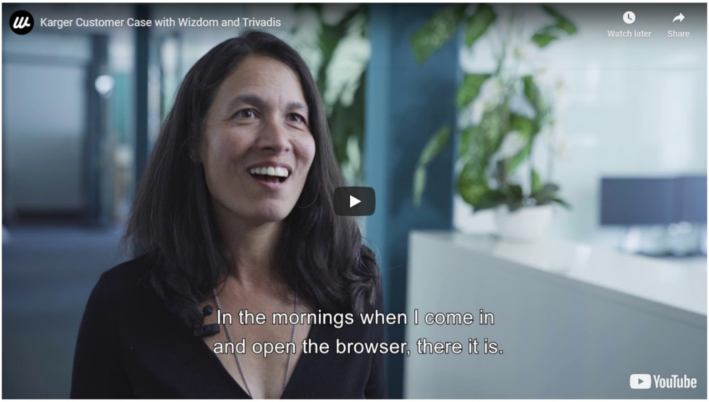
Karger Customer Case with Wizdom and Trivadis
Watch later
Share
In the mornings when I come in
and open the browser, there it is.
YouTube

About Karger Publishers

Karger Publishers is a worldwide publisher of scientific and medical content based in Basel, Switzerland. It is independent and family-led in the fourth generation by Chairwoman and Publisher Gabriella Karger. Connecting and advancing health sciences since 1890, Karger has been continuously evolving, keeping pace with the current developments and shifts in research and publishing. The publishing house is dedicated to serving the information needs of the scientific community, clinicians and patients with publications of high-quality content and services in health sciences. Karger Publishers has 240 employees and is present in 15 countries around the globe.

Karger website

About Trivadis

We are an IT service company with 16 locations in Switzerland, Germany, Austria, Denmark and Romania. Together with customers and partners we shape the digital future. We develop new platforms and solutions based on Microsoft, Oracle and open source. We advise, support and accompany our customers in their digital transformation. Our 700 specialists share a vision: To enable a world in which intelligent IT makes life and work easier as a matter of course.

Trivadis webiste