

Custom Cloud Solution Architecture Design

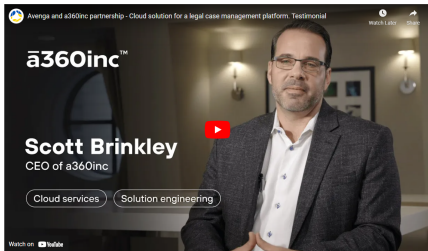

Introduction

a360inc partnered with Avenga to design a platform for legal case management in the residential mortgage industry. The goal of the system was to challenge the existing market leaders and become a new industry standard.

Project info

Client

a360inc is a leading US-based technology and outsourcing solutions provider to the legal, financial services and mortgage industries.

Industries

FinTech

Offerings

Technology consulting, Solution engineering

Expertise

Cloud

Challenge

a360inc already owned 4 legacy case management systems with significant customer databases, but the systems had different deployment models, incompatible data schemas, and outdated user experiences. The client needed to create a new modern solution with reimagined case management experience and eventually migrate all their customers to the new system.

Due to the industry specifics, the solution was to be hosted within their own data center, but they intended to move it to the cloud eventually, as soon as their customers are ready.



Solution

The Avenga team started with discovery workshops together with subject matter experts in the existing case management systems in order to analyze functionality provided by the legacy systems. Based on the analysis results, we developed a set of requirements that cover the needs of the existing system's stakeholders alongside new requirements realizing their vision for the unified system.

As the next step, we designed alternative architecture candidates based on primary system use cases and quality attribute requirements. After a trade-off analysis and POC experiments, we opted for a hybrid cloud-agnostic SaaS architecture that can be deployed either in an on-premise environment or in the cloud. The solution would utilize a combination of custom-developed and off-the-shelf microservices running on Kubernetes to decouple the system from the underlying infrastructure. IT, DEV, and QA environments were planned to be in the cloud so as to reduce the burden on their data center.

The team also designed a domain model for core entities and mapped it to legacy systems' data models. A migration plan was established in order to ensure the successful migration of all customers by maintaining migration scripts hand-in-hand with the evolution of the domain model.



Their affinity for collaboration and innovation is their greatest strength. The team has a record for developing cutting-edge software with minimal guidance. There's no web solution that their disciplined team can't resolve immediately. They have the perfect amount of commitment, producing effective deliverables at a rapid pace.

Scott Brinkley
CEO, a360inc, Texas, USA

Results

Avenga's partnership with a360inc resulted in an industry-level architecture documentation for a new extended case management system, including architectural views, technology trade-off, POC results, etc. The team also prepared a detailed multi-year implementation plan covering key activities, milestones, roles, and costs of iterative solution implementation and phased customer migration.

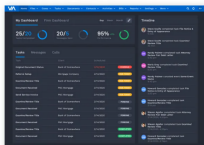

Technology used

- Kubernetes
- Istio
- Kibana
- Grafana
- Redis
- Elasticsearch
- Terraform
- Ansible
- Azure
- Camunda
- PostgreSQL
- Greenplum
- Apache NiFi
- Jaspersoft TIBCO
- ASP.NET Core
- C#
- Angular
- Typescript
- IdentityServer